

KOLB LAND CONSULTING, INC.
LAND SURVEYING • SUBDIVIDING • LAND PLANNING

929 WILLIAMS STREET LAKE GENEVA, WISCONSIN 53147 414-248-3697



SCALE: 1" = 30'

LEGEND

- ⊘ - IRON PIPE FOUND
- - 1" X 24" IRON PIPE SET
- △ - UTILITY POLE
- - OVERHEAD UTILITY LINE

ORDERED BY: PAUL R. BOURJAILY %
RONALD L. HADDAD
AVONDALE CENTER
20 N. CLARK STREET
SUITE 200
CHICAGO, IL. 60602

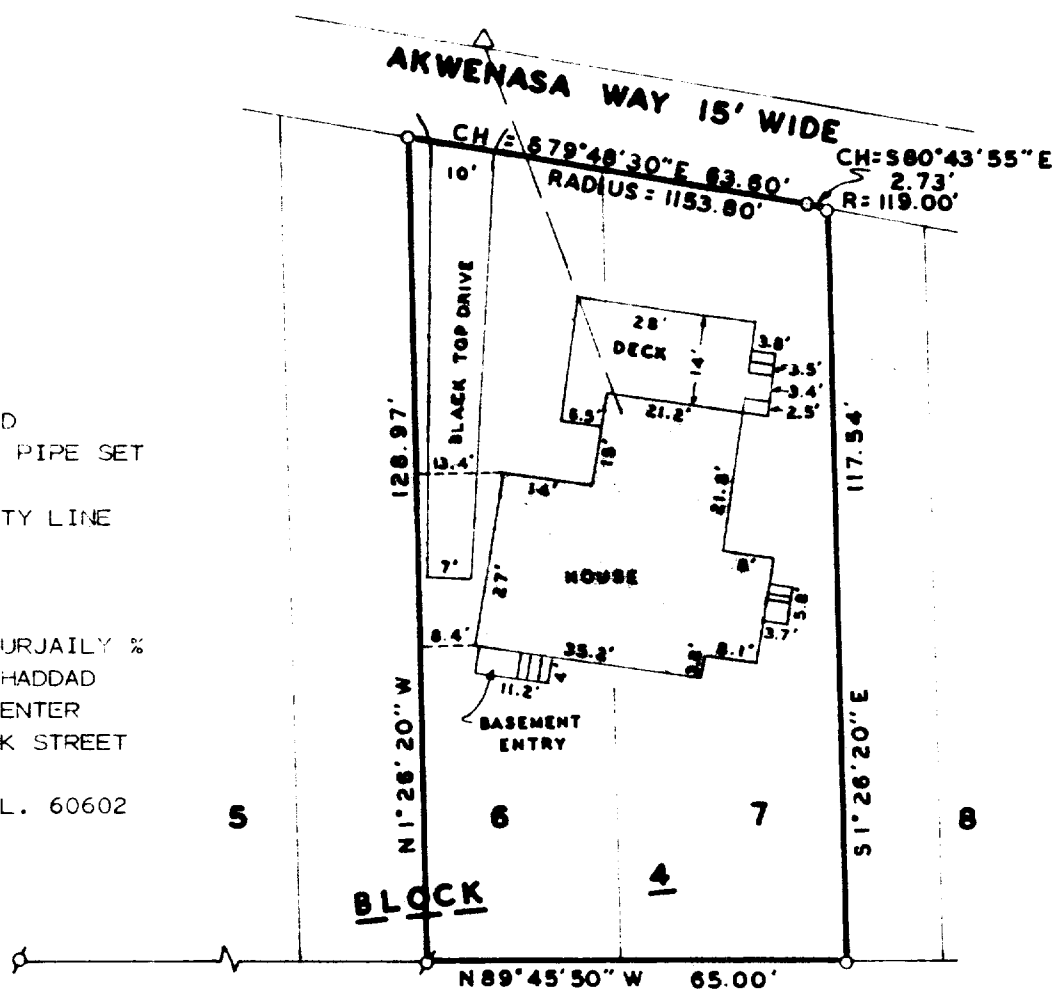

PLAT OF SURVEY OF

SOUTH SHORE DRIVE 66' WIDE

LOT 6 EXCEPT THE WEST 20' AND
LOT 7 EXCEPT THE EAST 15', BLOCK
4, INDIAN HILLS SUBDIVISION,
VILLAGE OF FONTANA-ON-GENEVA LAKE,
WALWORTH COUNTY, WISCONSIN.

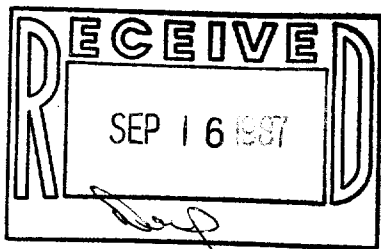

I HEREBY CERTIFY THAT I HAVE SURVEYED THE ABOVE DESCRIBED PROPERTY AND THAT THE ABOVE MAP IS A TRUE REPRESENTATION THEREOF AND SHOWS THE SIZE AND LOCATION OF THE PROPERTY, ITS EXTERIOR BOUNDARIES, THE LOCATION OF ALL VISIBLE STRUCTURES AND DIMENSIONS OF ALL PRINCIPAL BUILDINGS THEREON, BOUNDARY FENCES, APPARENT EASEMENTS, ROADWAYS AND VISIBLE ENCROACHMENTS, IF ANY, TO THE BEST OF MY KNOWLEDGE AND BELIEF.

THIS SURVEY IS MADE FOR THE USE OF THE PRESENT OWNERS OF THE PROPERTY AND ALSO THOSE WHO PURCHASE, MORTGAGE OR GUARANTEE THE TITLE THERETO WITHIN ONE (1) YEAR FROM DATE HEREOF.

SURVEY NOT VALID UNLESS SURVEYOR'S SIGNATURE IS IN RED.

HAROLD H. KOLB

WISCONSIN REGISTERED LAND SURVEYOR, S-187

DATE MARCH 12, 1987

REVISED

REVISED

SH-65

8-772

F SH-65